

"THIS PLAT TO BE RECORDED
IN THE R.M.C. OFFICE."

B.B. 548.2-1-12

MICROFILMED

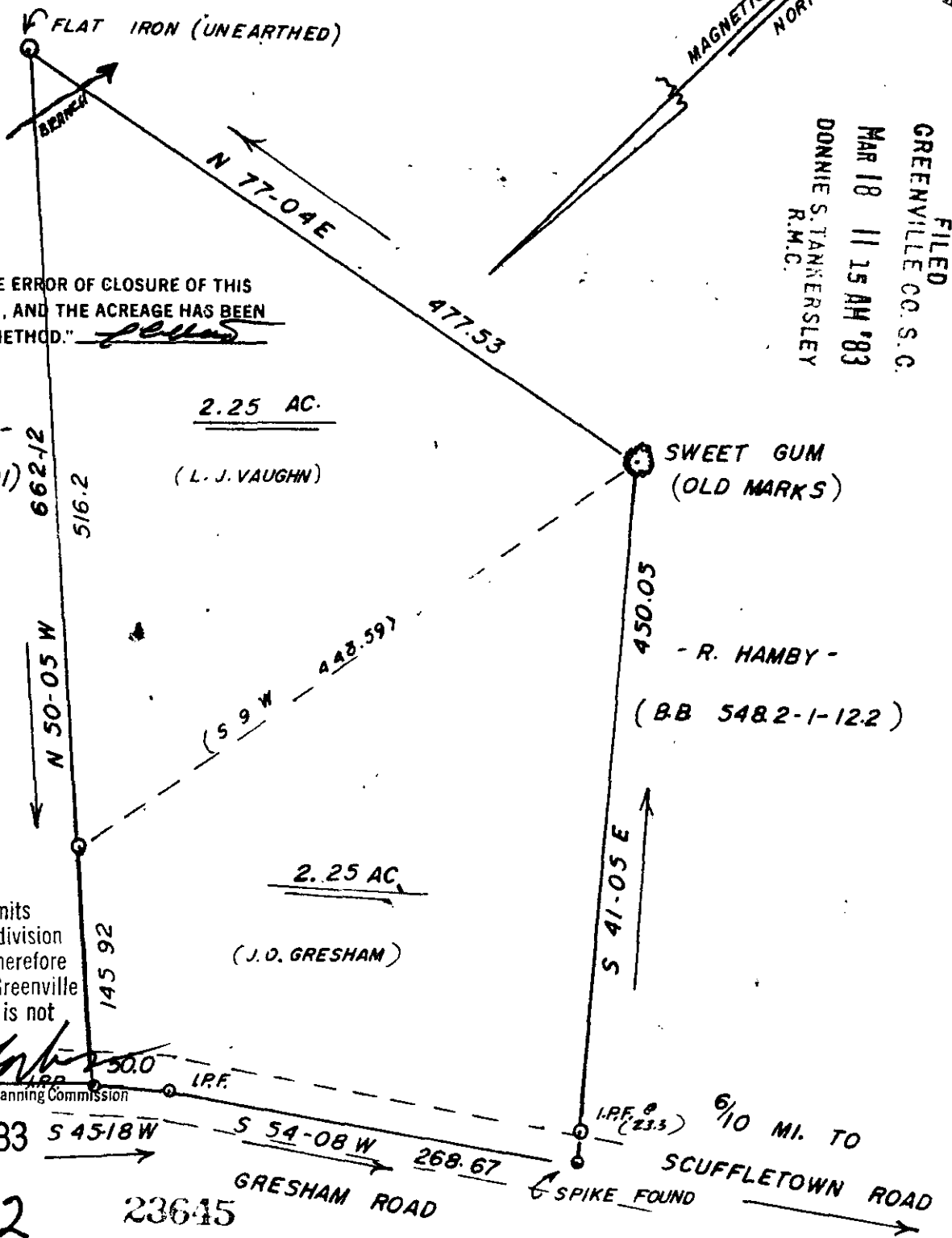

FILED
GREENVILLE CO. S.C.
MAR 18 11 15 AM '83
DONNIE S. TANKERSLEY
R.M.C.

"THIS IS TO CERTIFY THAT THE ERROR OF CLOSURE OF THIS
SURVEY IS 1 IN 7600.4, AND THE ACREAGE HAS BEEN
DETERMINED BY THE D.M.D. METHOD." *John*

- L. J. VAUGHN -
(VOL. 157, RP 301)

2.25 AC.
(L. J. VAUGHN)

SWEET GUM
(OLD MARKS)

- R. HAMBY -
(BB 548.2-1-12.2)

2.25 AC.
(J. O. GRESHAM)

This plot is not within the limits
of the Greenville County Subdivision
Regulation Jurisdiction and therefore
recording approval by the Greenville
County Planning Commission is not
required.

3/9/83

Greenville County Planning Commission

MAR 18 1983

S 45-18 W

S 54-08 W
GRESHAM ROAD

I.R.F. (23.3)

6/10 MI. TO

SCUFFLETOWN ROAD

SPIKE FOUND

9-0-42

23645

SURVEY FOR:

MICHAEL D. BURNS & GERRI L. BURNS

SCALE: 1"=100'

APPROVED BY

DRAWN BY

DATE: 2-23-83

J. L. Montague

REVISED

MUSTIN TOWNSHIP

GREENVILLE COUNTY

S

DRAWING NUMBER

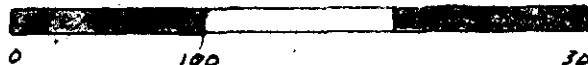
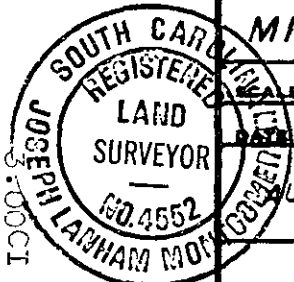

CR 21182